CERTIFIED SURVEY MAP

LOT 2 OF A CERTIFIED SURVEY MAP RECORDED IN VOLUME 40, PAGES 185 THRU 190 OF CERTIFIED SURVEY MAPS OF ROCK COUNTY, WISCONSIN, AS DOCUMENT NO.2146819 AND LOCATED IN THE THE SE 1/4 OF THE SE 1/4 OF SECTION 23, T.4N., R13E. OF THE 4TH P.M., TOWN OF MILTON, ROCK COUNTY, WISCONSIN.

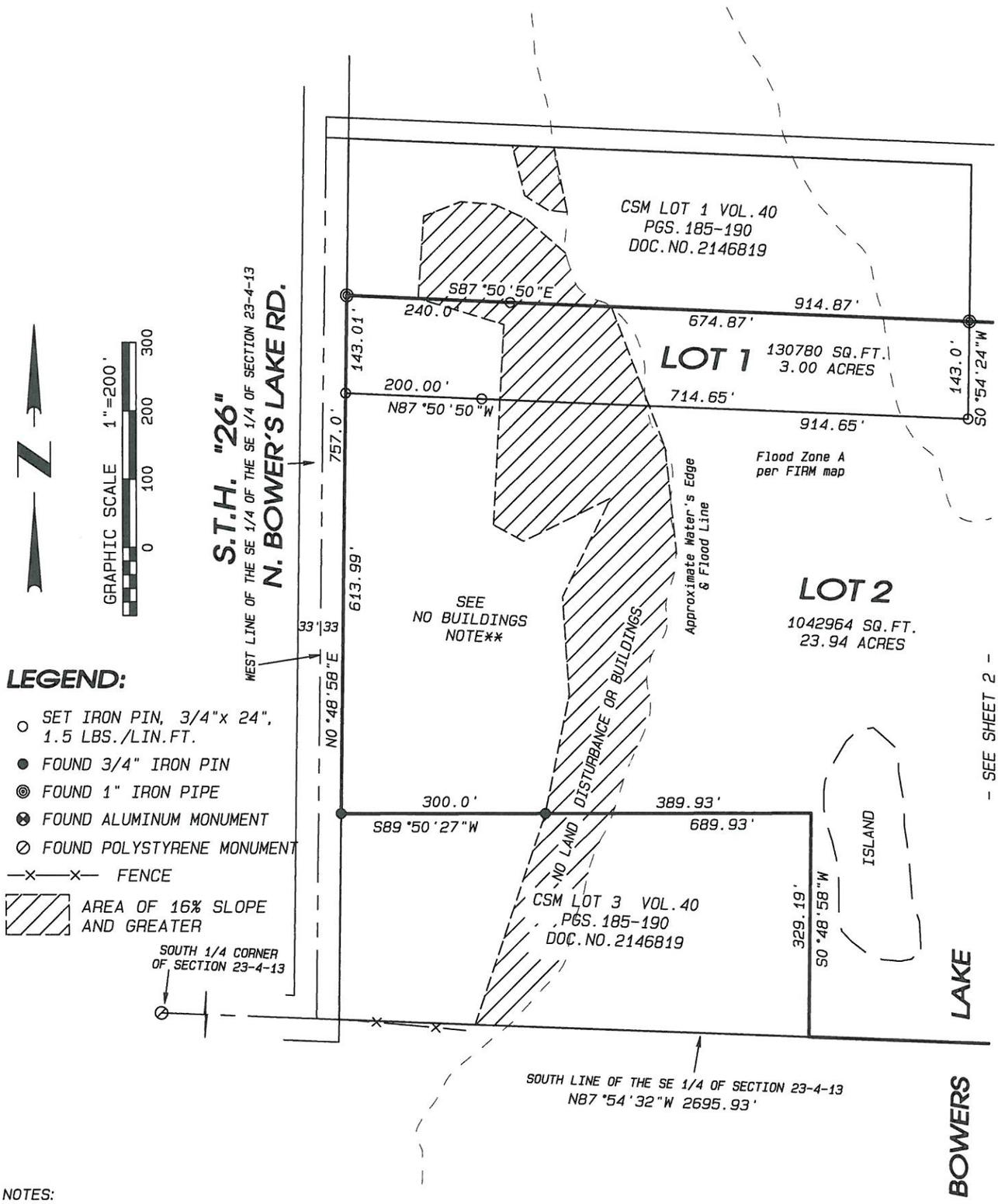

LEGEND:

- ○ SET IRON PIN, 3/4"x 24", 1.5 LBS./LIN.FT.
- ● FOUND 3/4" IRON PIN
- ◎ FOUND 1" IRON PIPE
- ⊗ FOUND ALUMINUM MONUMENT
- ⊘ FOUND POLYSTYRENE MONUMENT
- —x—x— FENCE
- AREA OF 16% SLOPE AND GREATER

NOTES:

FIELDWORK COMPLETED JANUARY 10, 2020.

ASSUMED N87°54'32"W ALONG THE SOUTH LINE OF THE SE 1/4 OF SECTION 23-4-13.

LOCATION OF FLOOD LINE TAKEN FROM FIRM MAP, COMMUNITY PANEL #55105C0091E, DATED 9-16-2015.

Project No. 120-261 **For: KELLY** **SHEET 1 OF 5 SHEETS**

Combs & ASSOCIATES
- LAND SURVEYING
- LAND PLANNING
- CIVIL ENGINEERING

109 W. Milwaukee St.
Janesville, WI 53548
www.combssurvey.com
tel: 608 752-0575
fax: 608 752-0534

CERTIFIED SURVEY MAP

LOT 2 OF A CERTIFIED SURVEY MAP RECORDED IN VOLUME 40, PAGES 185 THRU 190 OF CERTIFIED SURVEY MAPS OF ROCK COUNTY, WISCONSIN, AS DOCUMENT NO.2146819 AND LOCATED IN THE THE SE 1/4 OF THE SE 1/4 OF SECTION 23, T.4N., R13E. OF THE 4TH P.M., TOWN OF MILTON, ROCK COUNTY, WISCONSIN.

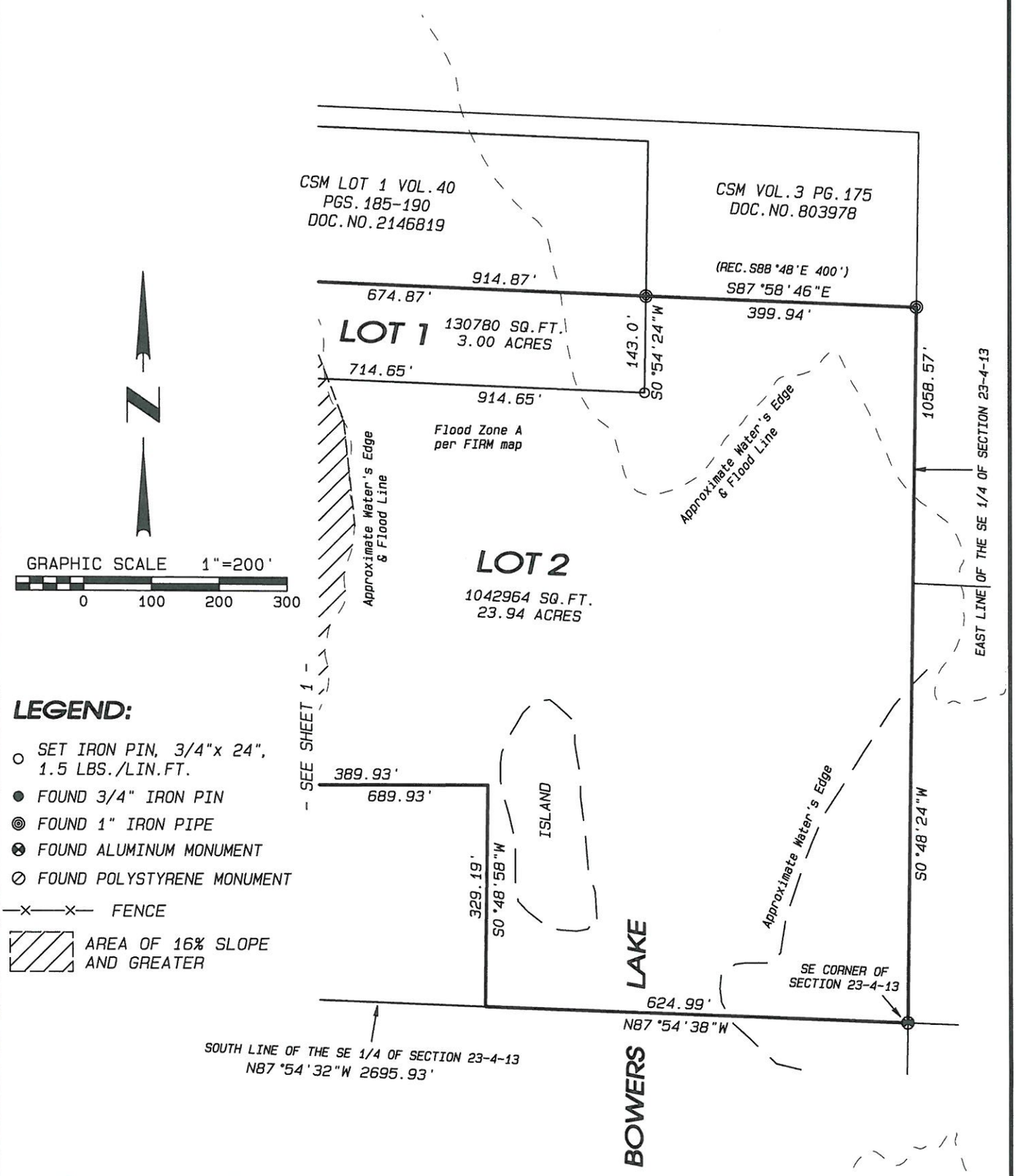

LEGEND:

- ○ SET IRON PIN, 3/4"x 24", 1.5 LBS./LIN.FT.
- ● FOUND 3/4" IRON PIN
- ◎ FOUND 1" IRON PIPE
- ⊗ FOUND ALUMINUM MONUMENT
- ⊘ FOUND POLYSTYRENE MONUMENT
- —×—×— FENCE
- AREA OF 16% SLOPE AND GREATER

**NOTE: NO BUILDINGS WHICH PRODUCE WASTEWATER ARE ALLOWED UNTIL ACCEPTABLE MEANS OF WASTEWATER DISPOSAL IS APPROVED BY THE NECESSARY GOVERNMENTAL AGENCIES.

NOTE: SEE VOL.30 MISC., PAGE 593 FOR A BLANKET-TYPE ELECTRIC EASEMENT (2 POLES, WIRES, ANCHORS, ETC.)

NOTE: SEE VOL.45 MISC., PAGE 27 FOR BLANKET-TYPE GAS PIPELINE EASEMENT.

Project No. 120 - 261 **For: KELLY** **SHEET 2 OF 5 SHEETS**

Combs & ASSOCIATES
- LAND SURVEYING
- LAND PLANNING
- CIVIL ENGINEERING

109 W. Milwaukee St.
Janesville, WI 53548
www.combssurvey.com
tel: 608 752-0575
fax: 608 752-0534